

MMDA (A)/PP No. /
 C No. A/15617/89
 Asst. /
 Scrutiny
 PART I
 PART II
 A.P. D.F.

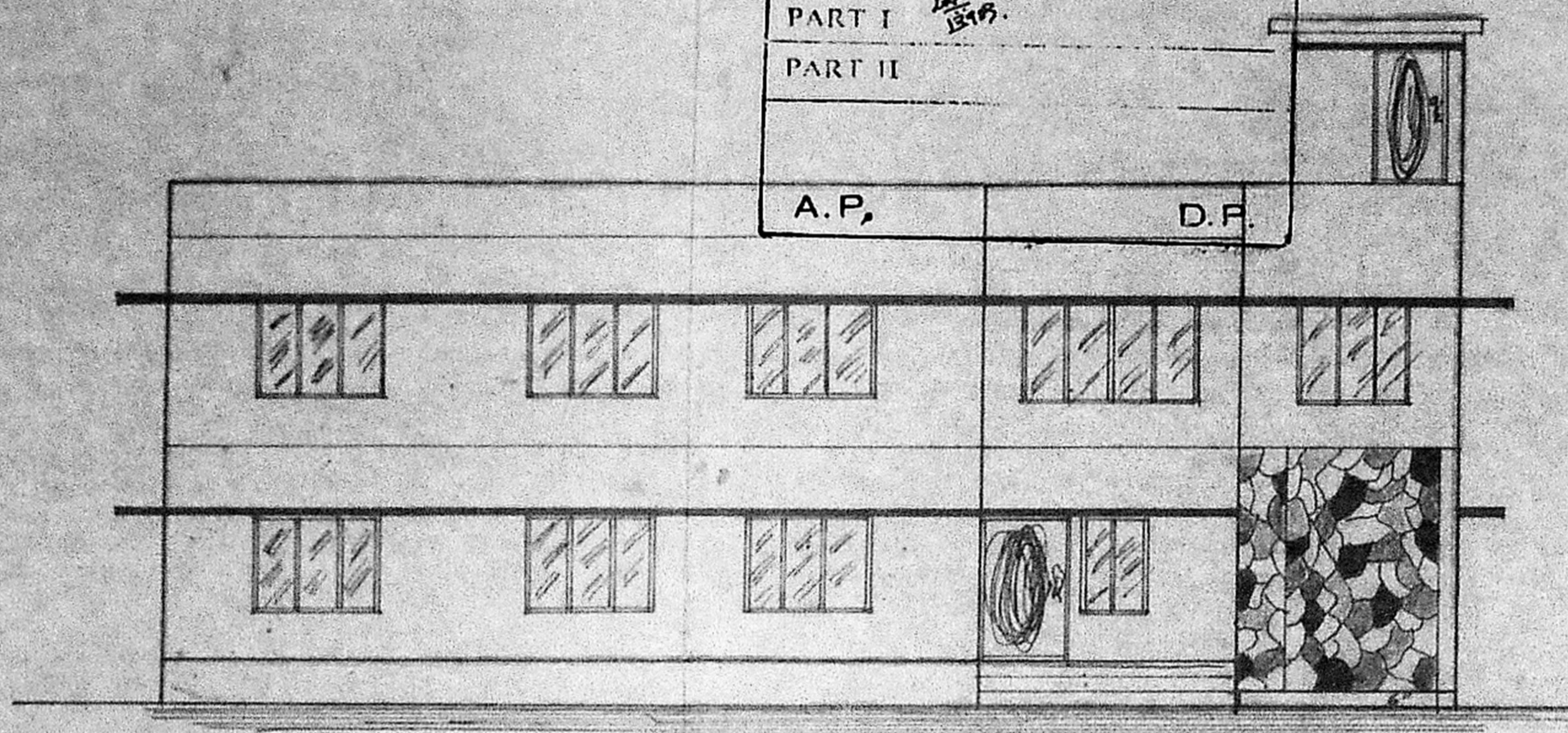

FRONT ELEVATION

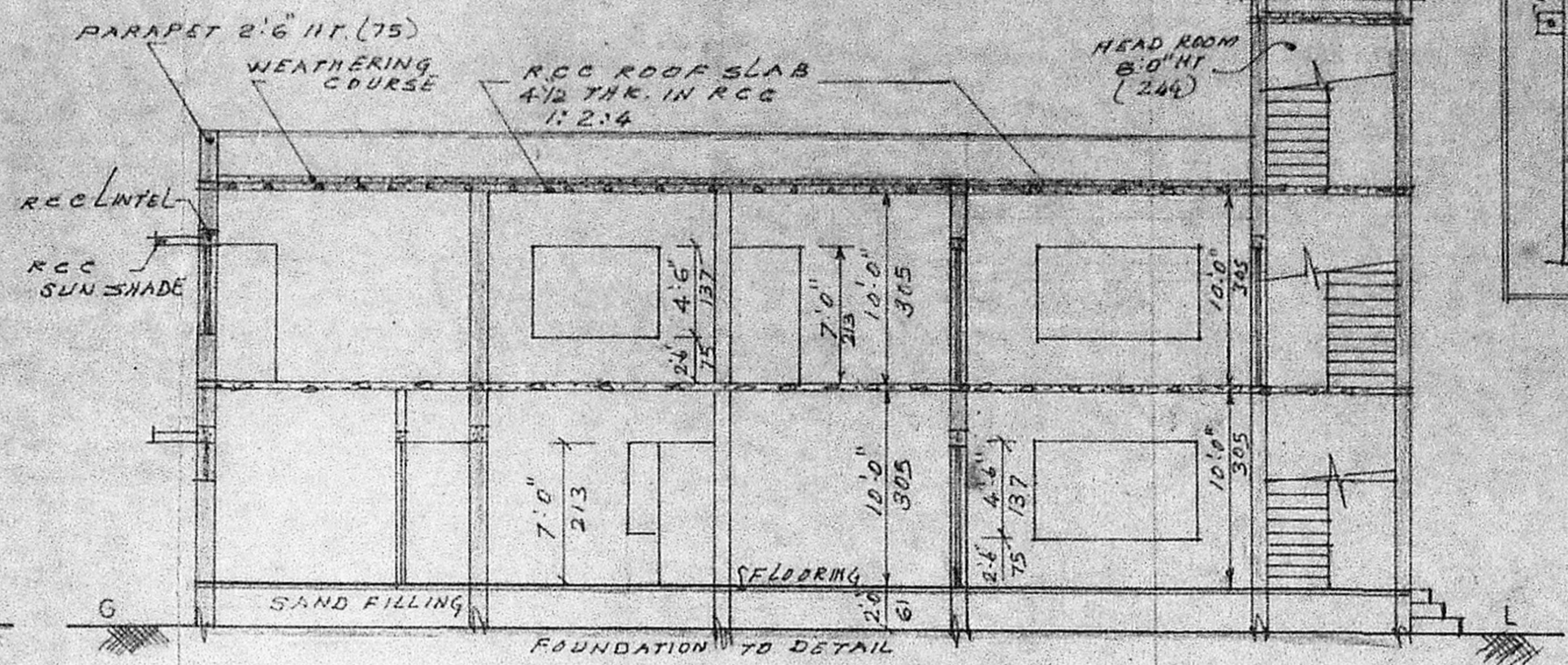

SECTION ON 'AA'

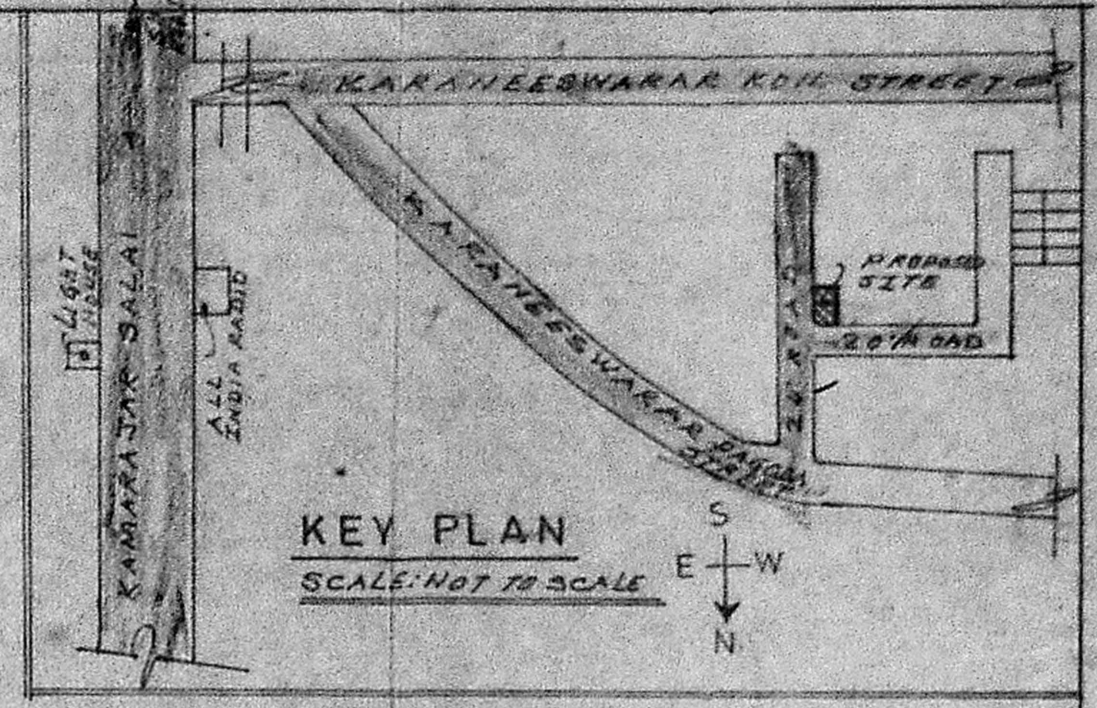

KEY PLAN
 SCALE: NOT TO SCALE

Approved
 Subject to the conditions in
 this office letter.
 No. A/15617/89 Dt. 23/10/89
 For Member Secretary
 MADRAS METROPOLITAN
 DEVELOPMENT AUTHORITY

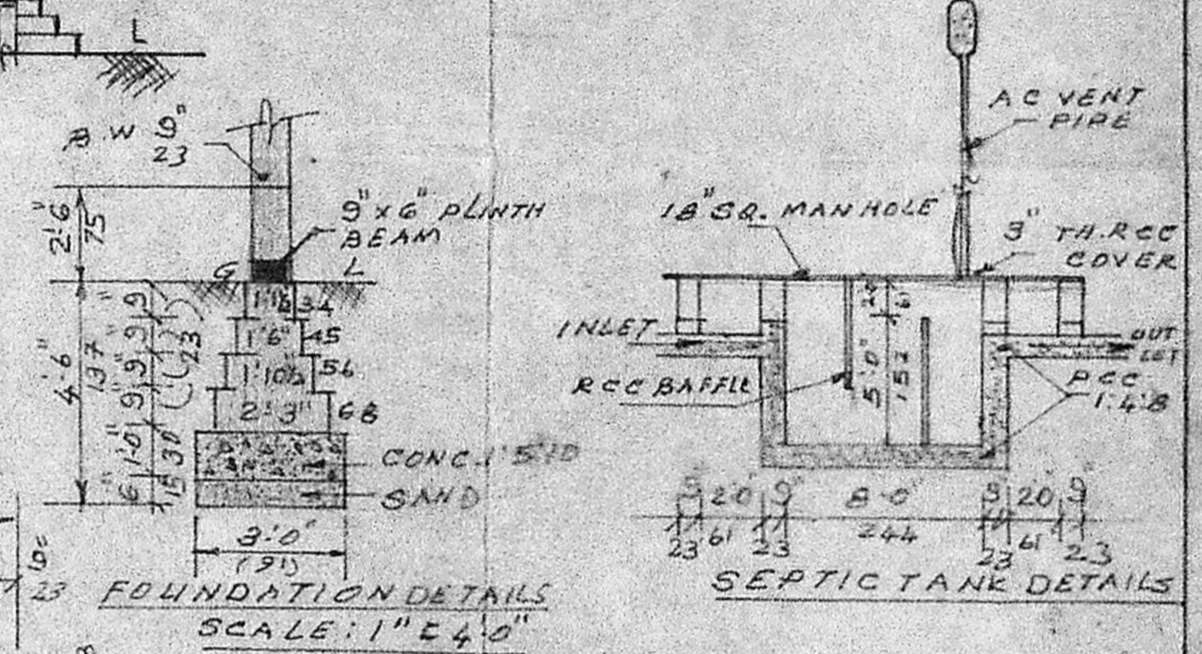

FOUNDATION DETAILS
 SEPTIC TANK DETAILS
 SCALE: 1"=4'-0"

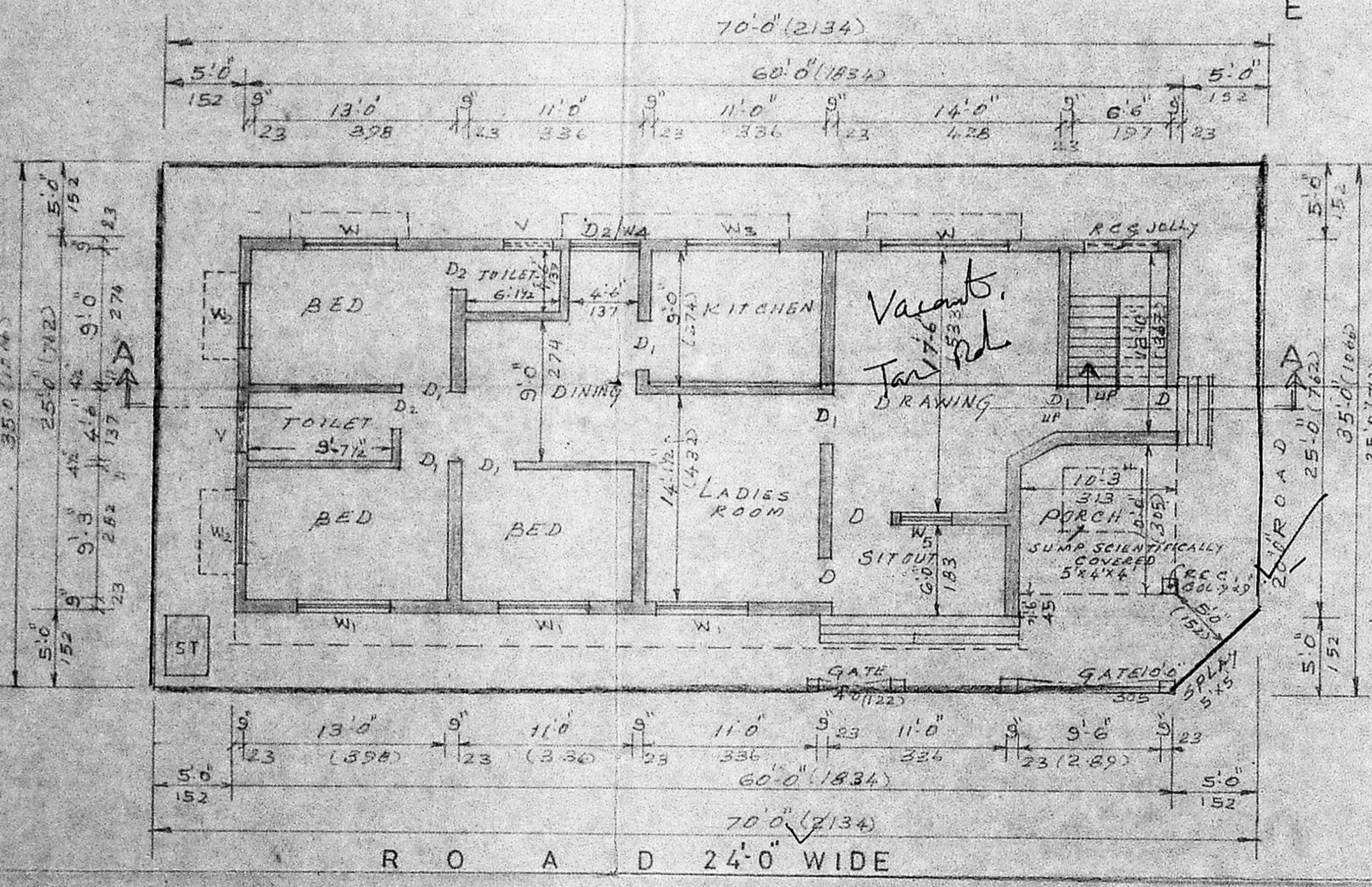

Plan of ground floor & site plan

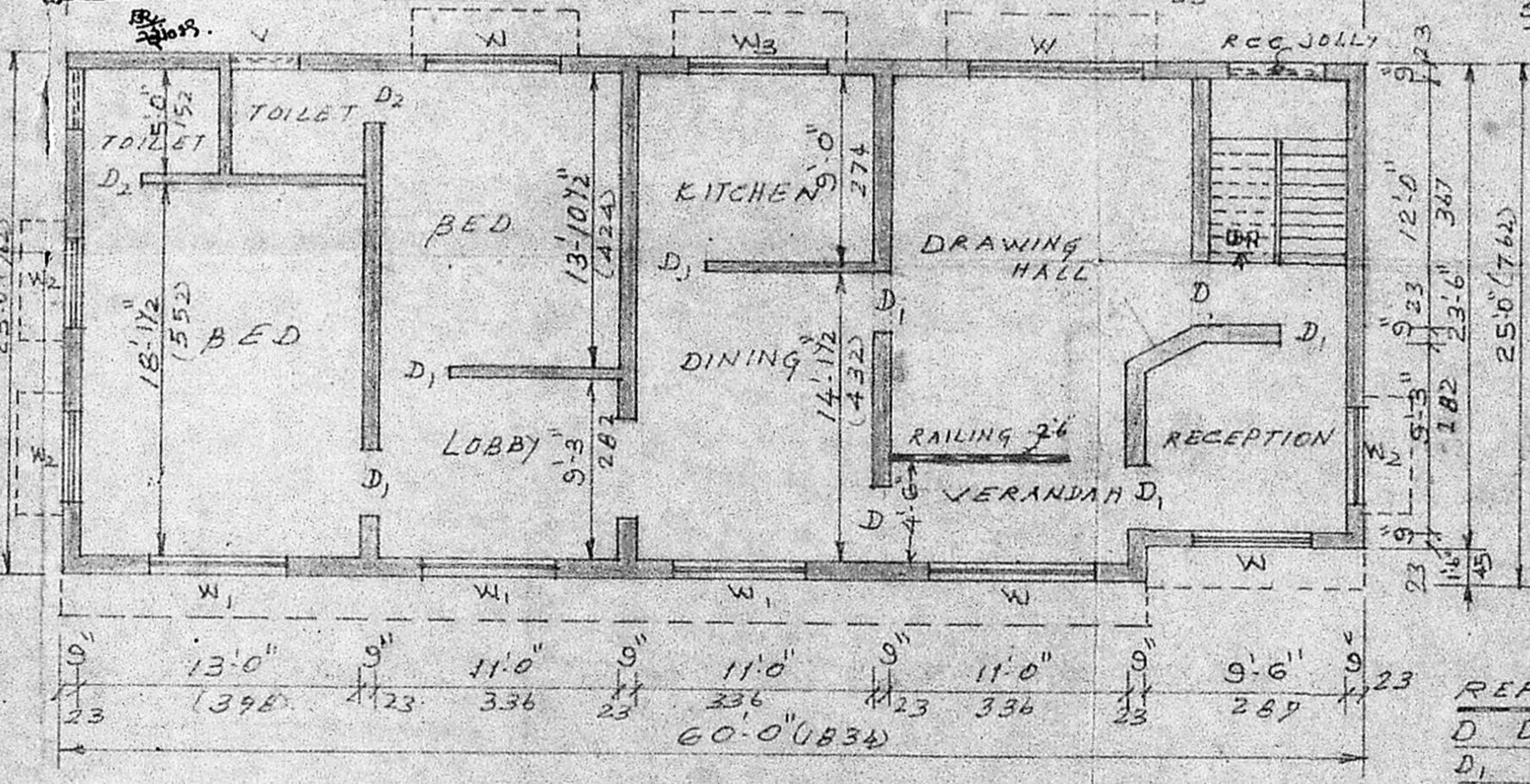

Plan of first floor

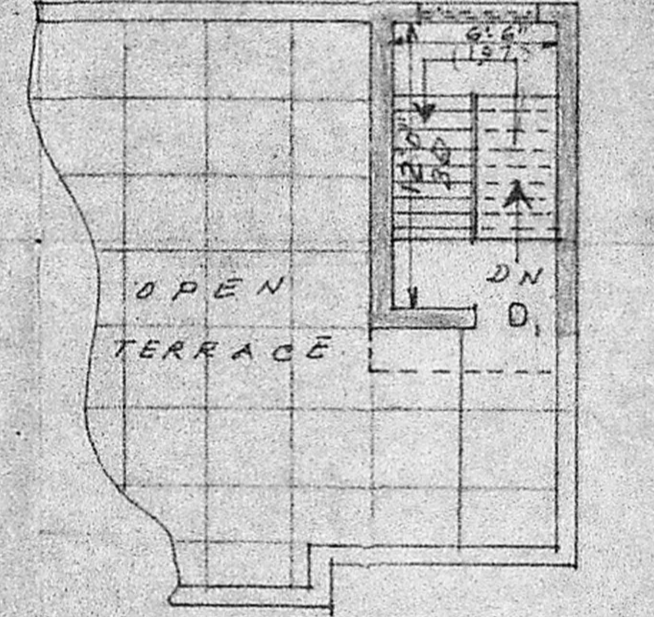

Terrace floor plan

REFERENCE:

D DOOR	3'-6" x 7'-0"	106 x 213
D ₁ "	3'-0" x 7'-0"	91 x 213
D ₂ "	2'-6" x 7'-0"	75 x 213
W WINDOW	8'-0" x 4'-6"	244 x 137
W ₁ "	6'-0" x 4'-6"	183 x 137
W ₂ "	4'-0" x 4'-6"	122 x 137
W ₃ "	5'-0" x 3'-0"	152 x 91
W ₄ "	2'-0" x 4'-6"	61 x 137
W ₅ "	3'-0" x 4'-6"	91 x 137
V VENTILATOR	2'-0" x 3'-0"	61 x 91

PLAN SHOWING THE PROPOSED DWELLING HOUSE FOR
 Mrs. BANUMATHY SUNDARAM IN PLOT No. 11 B.R.S. No. 2330 Part
 BLOCK No. 46 IN MYLAPORE VILLAGE, AT KARANEESWARAR
 PAGODA STREET, MYLAPORE, MADRAS: 600 004.
 DIVISION No. 130

SCALE: 1"=8'-0" (1:100)

PROPOSED BUILDING SHOWN THUS
 BOUNDARY SHOWN THUS
 ROAD SHOWN THUS

P.C.S.
 P.C. GOWRI SHANKAR, B.E., S.I.C.A.
 Civil & Structural Engineer,
 Class-I Licensed Surveyor No. 257
 Corporation of Madras,
 Off: 15/1, Govindan Road,
 Near Srinivasa Theatre,
 West Mambalam, MADRAS-33
 Licensed Surveyor

Mrs. Banumathy Sundaram

OWNER